

Sponsored By

www.krafttrains.com

N SCALE 3 Bay Roundhouse



[Click to View
Video](#)



*** For the best results print on 110 lb. printable card stock ***

*** set your printer on high quality printing ***

*** set your printing settings to actual size ***



Left & Right

Inside & Outside Walls

Cut out and glue the outside wall & inside wall back to back.
The inside wall width is a slight smaller then the outside wall

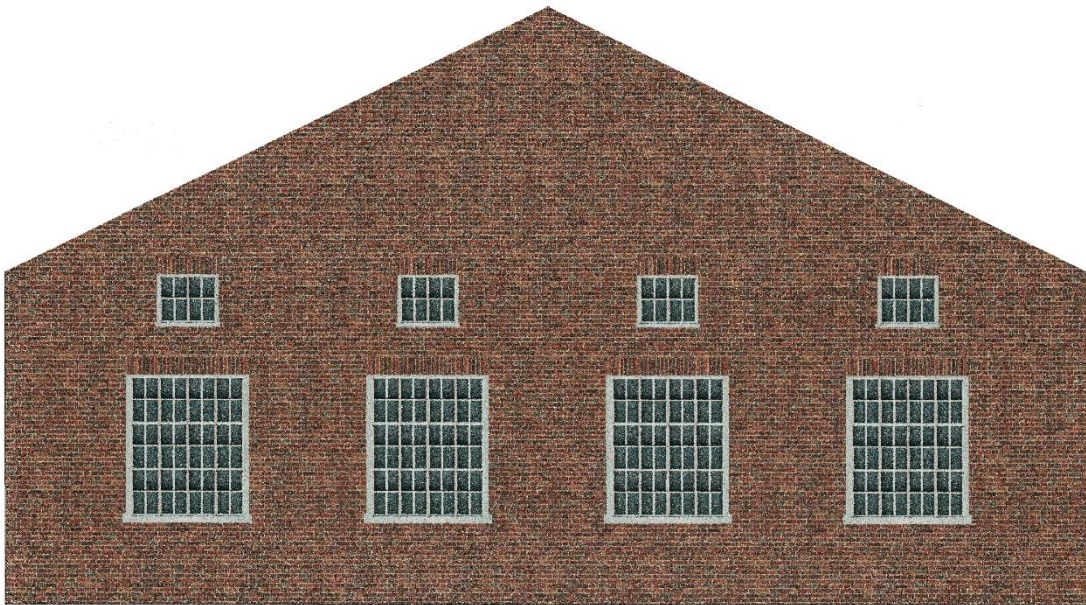

Outside Wall

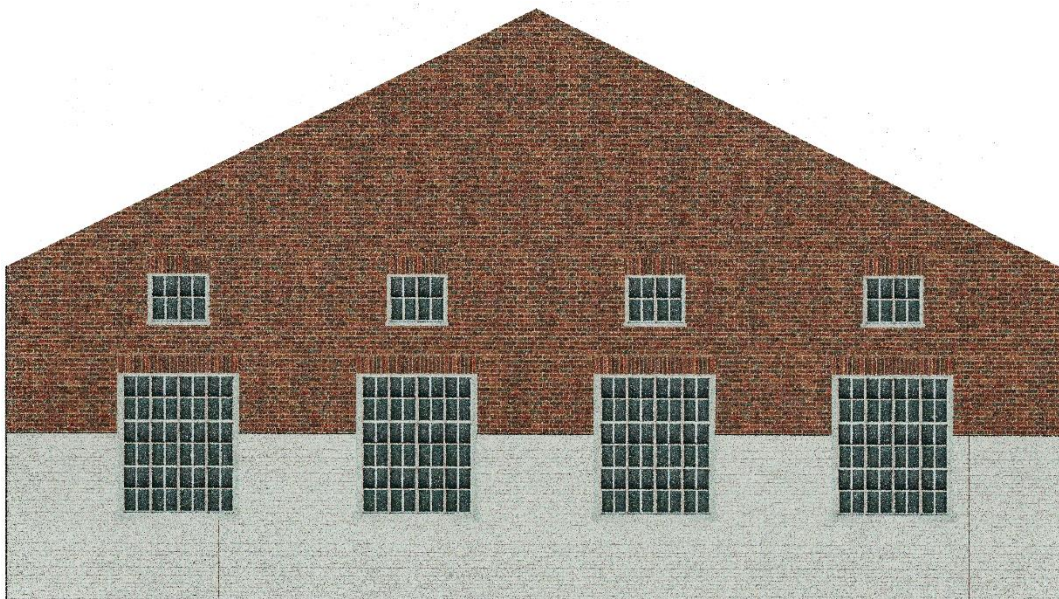

Inside Wall

Left & Right

Inside & Outside Walls

Cut out and glue the outside wall & inside wall back to back.
The inside wall width is a slight smaller then the outside wall

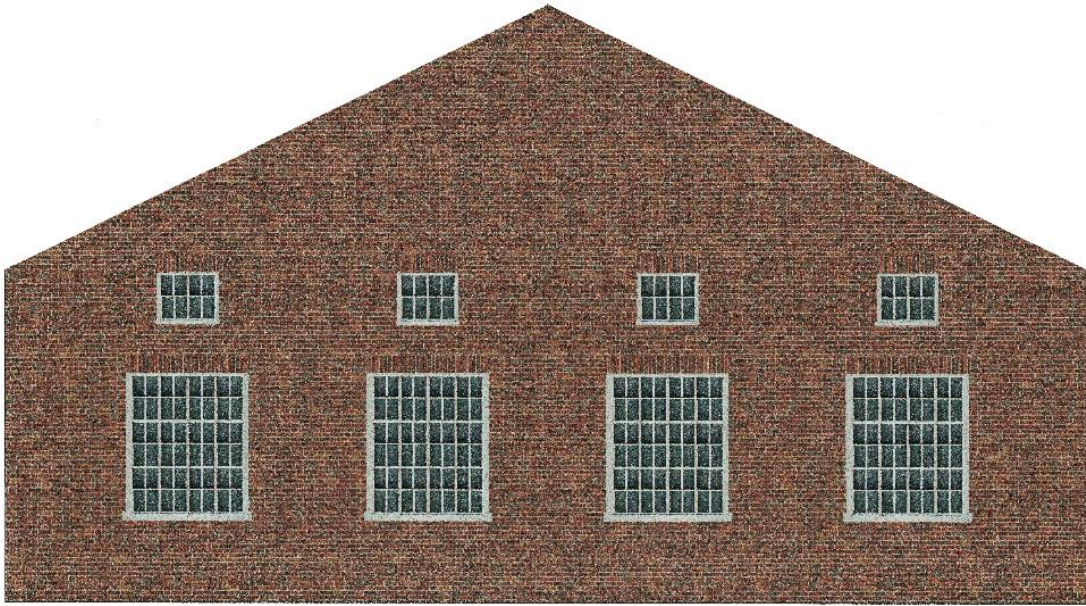

Outside Wall

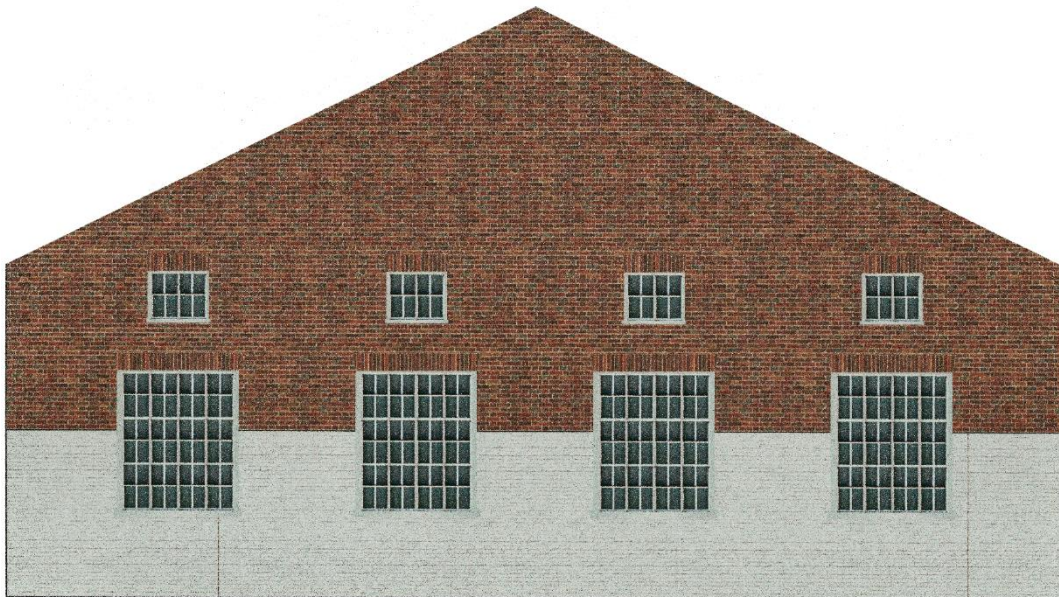

Inside Wall

Inside Bay Dividers

Cut out and glue the inside walls back to back.

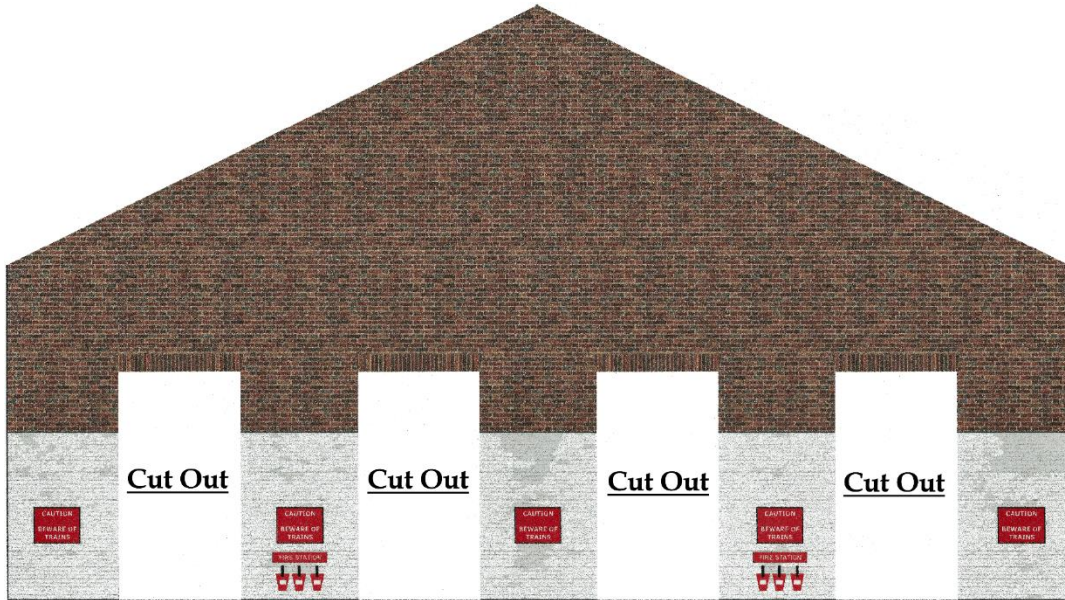
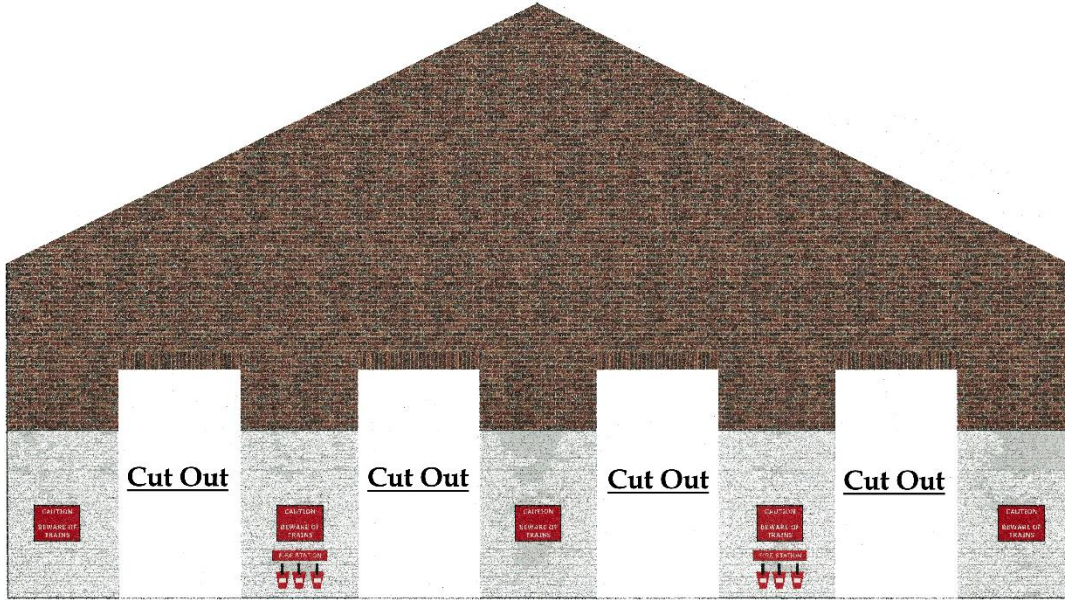
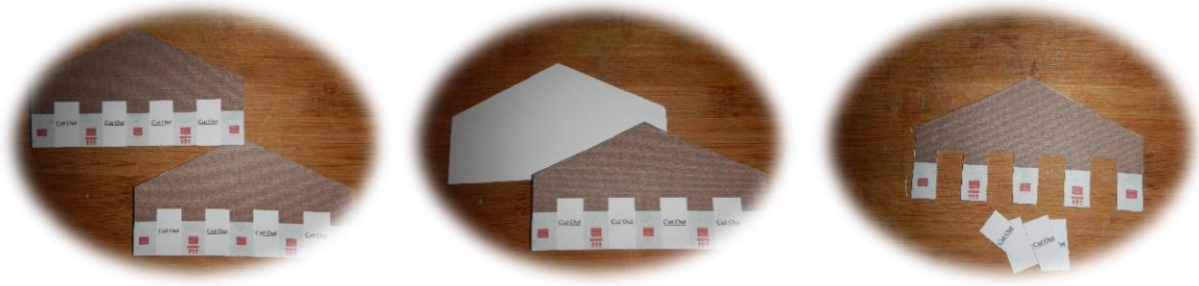

Inside Bay Dividers

Cut out and glue the inside walls back to back.

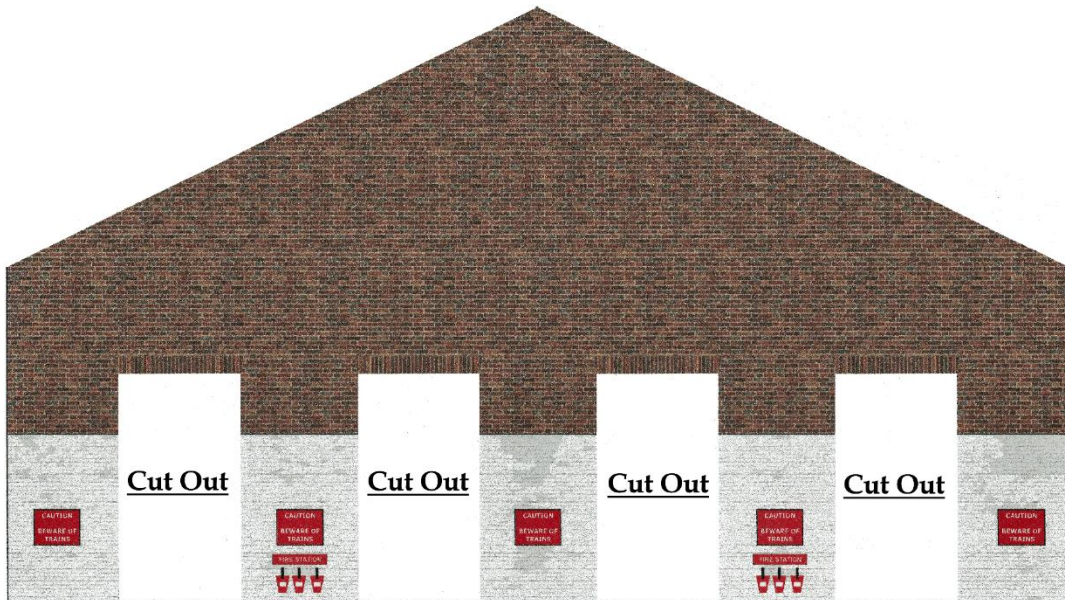
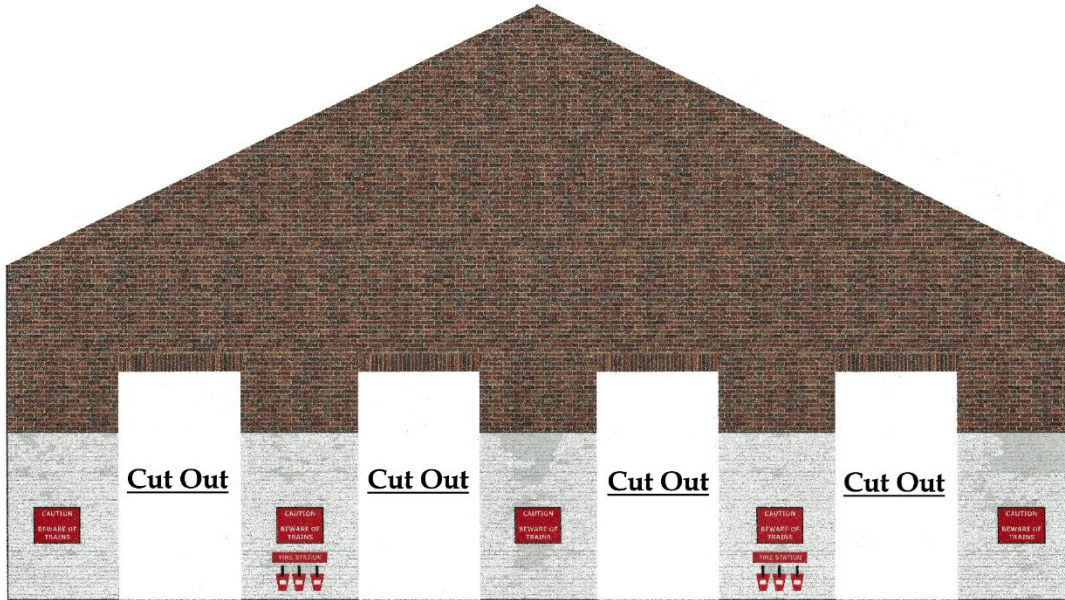

Front Inside & Outside Walls

Cut out and glue the outside wall & inside wall back to back.
The inside wall width is a slight smaller then the outside wall



Front Outside Wall

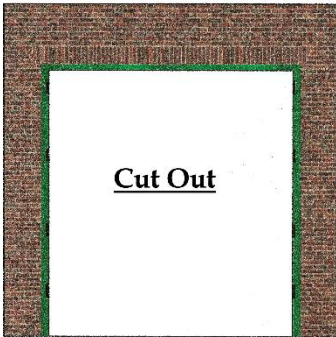

Front Inside Wall

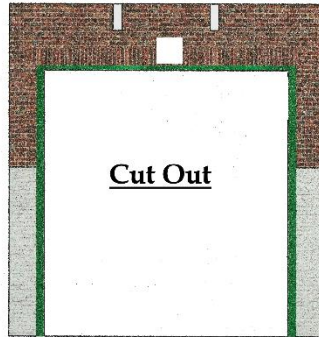

Front Outside Wall

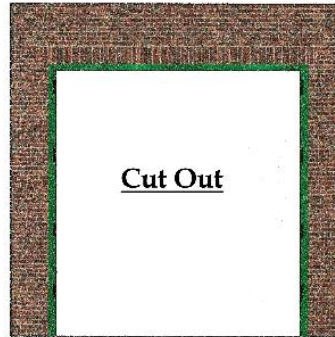

Front Inside Wall

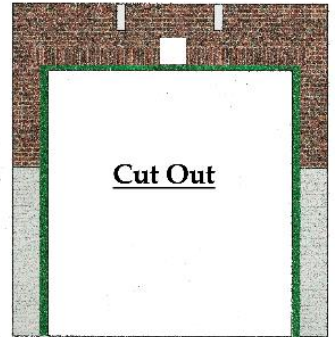

Front Outside Wall

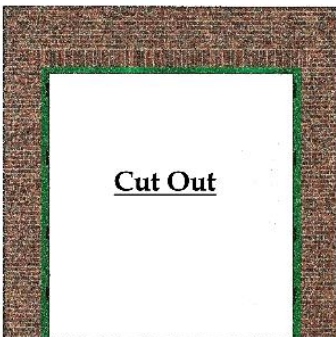

Front Inside Wall

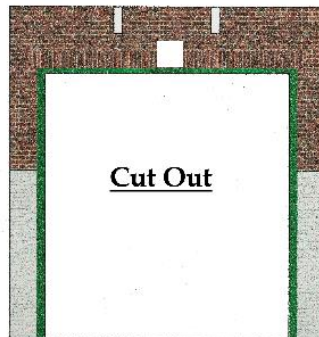

Bay Doors

Cut out and glue the doors back to back.

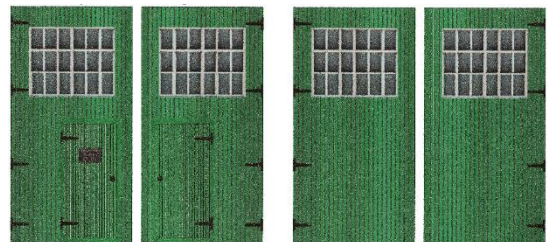
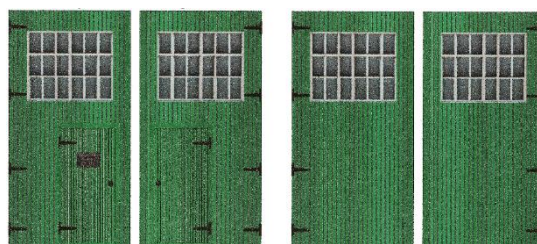
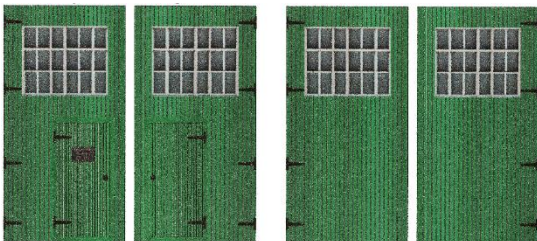
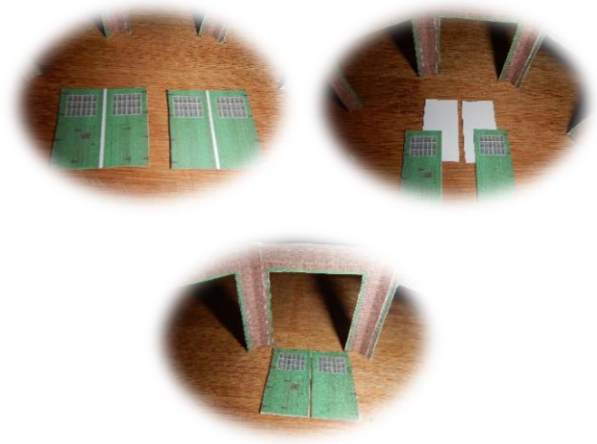

Rear Inside & Outside Wall

Cut out and glue the outside wall & inside wall back to back.
The inside wall width is a slight smaller then the outside wall

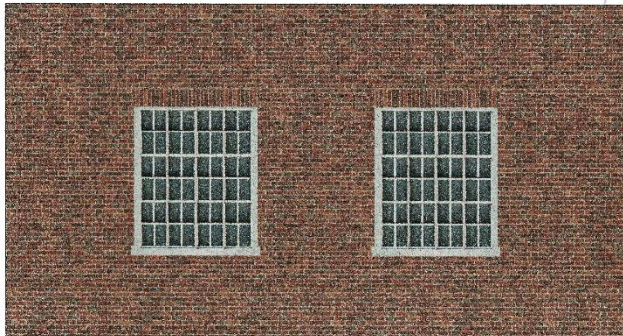
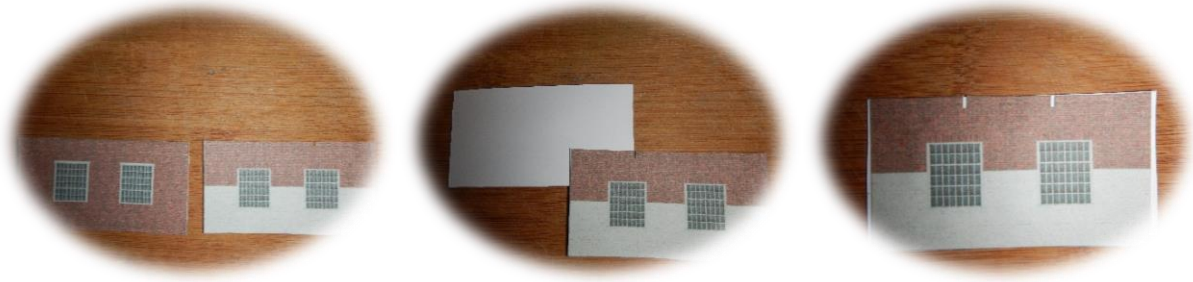

Rear Outside Wall

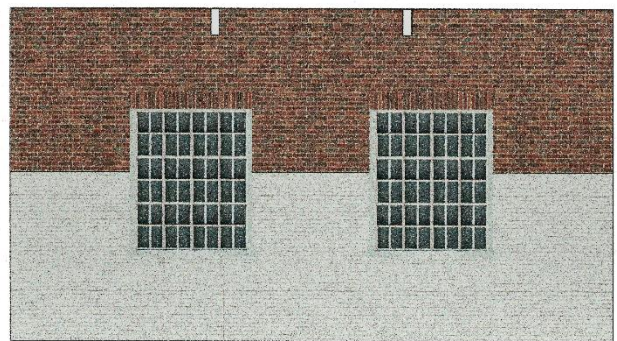

Rear Inside Wall

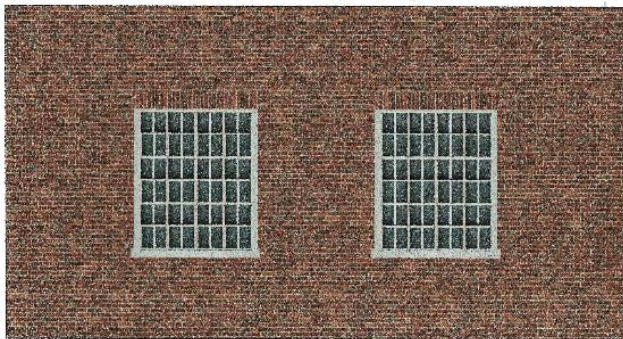

Rear Outside Wall

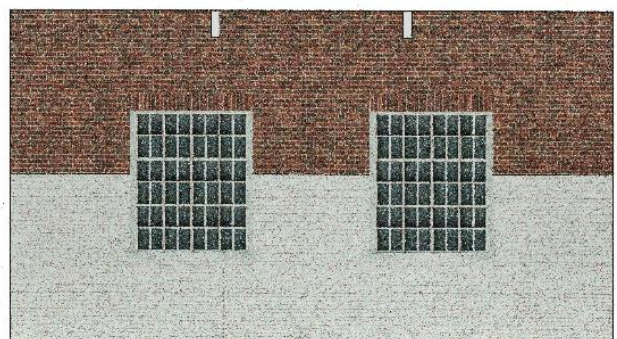

Rear Inside Wall

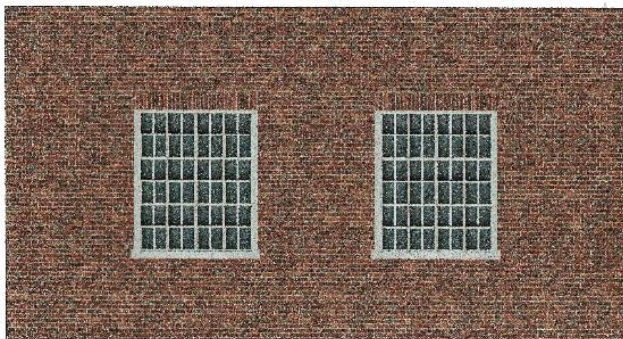

Rear Outside Wall

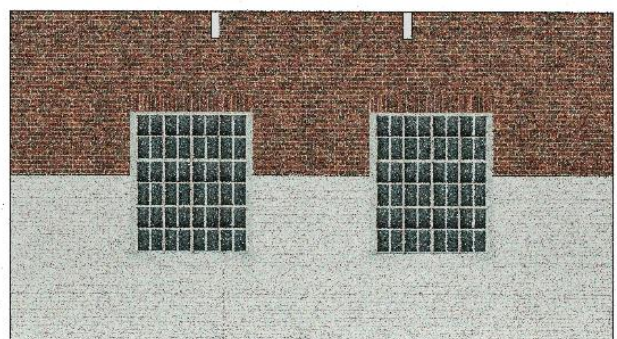

Rear Inside Wall

Rafters

Cut out the rafters and fold it in half

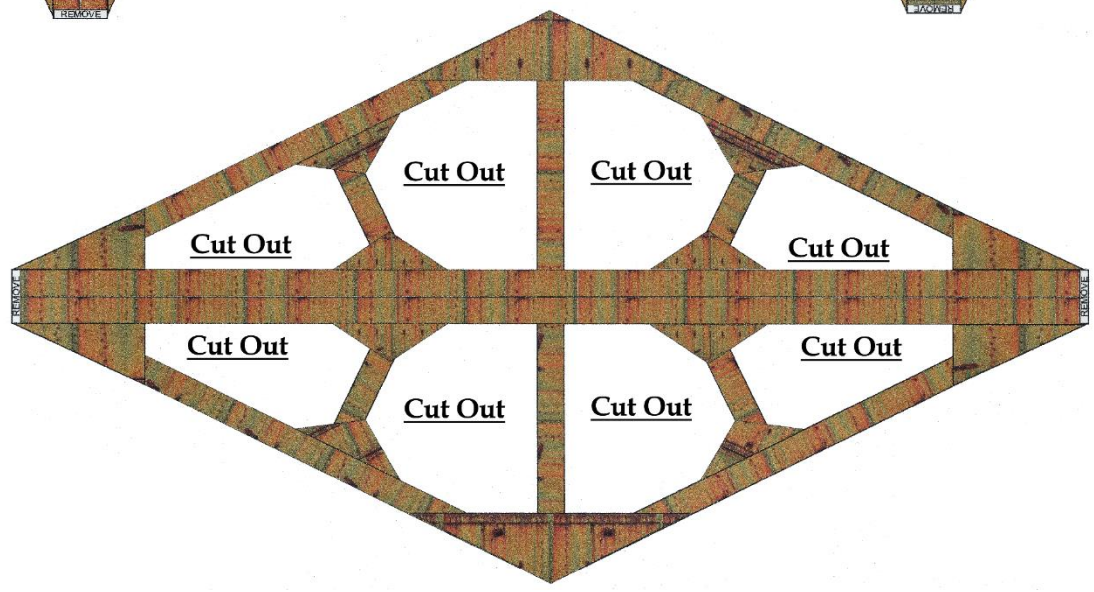
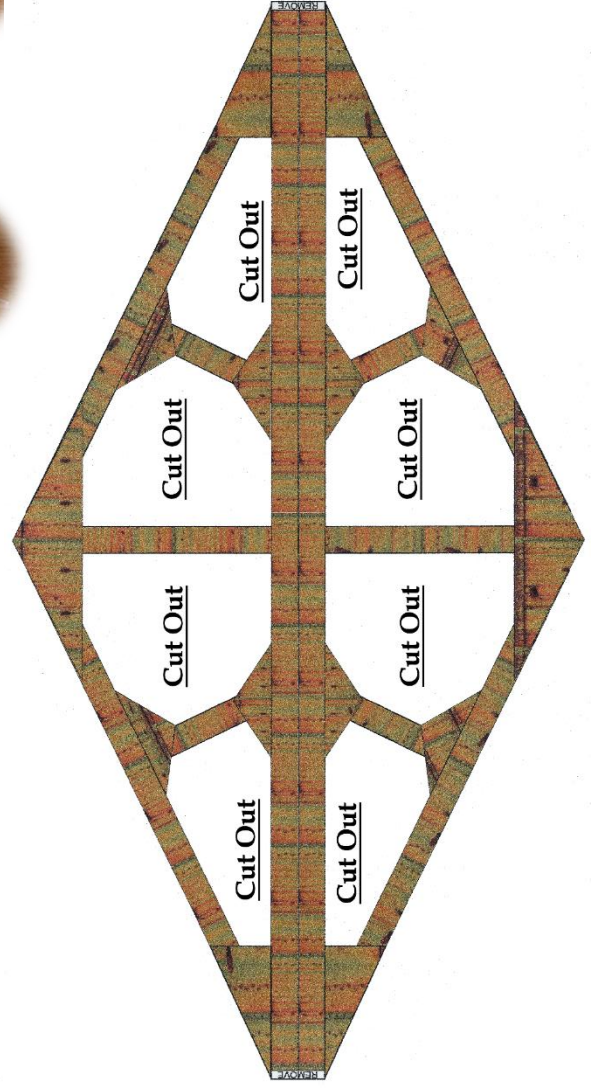
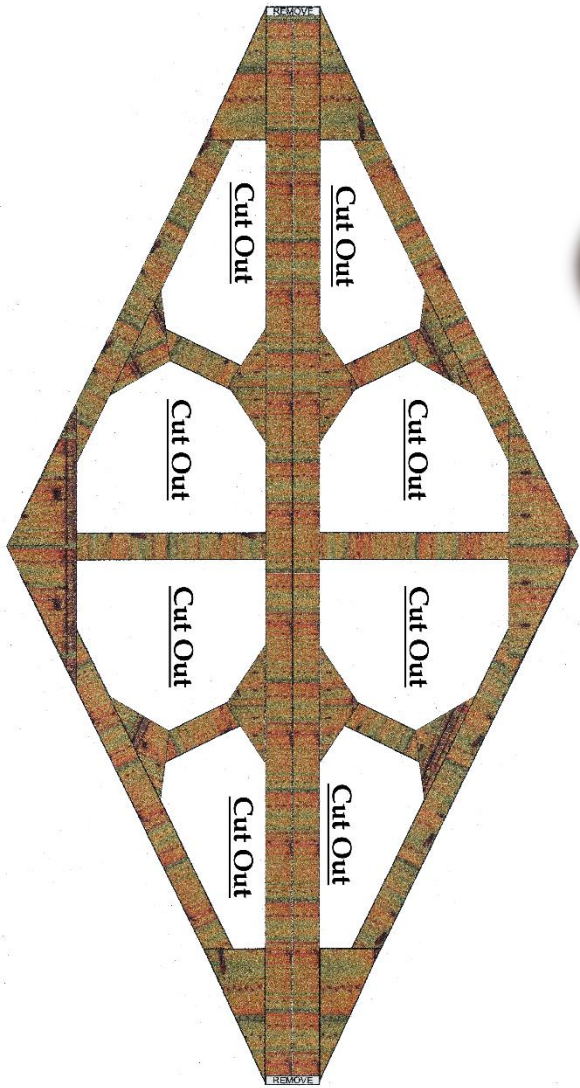
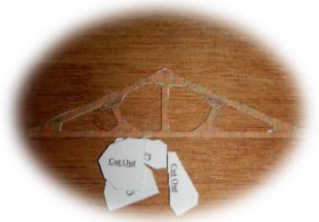

Rafters

Cut out the rafters and fold it in half

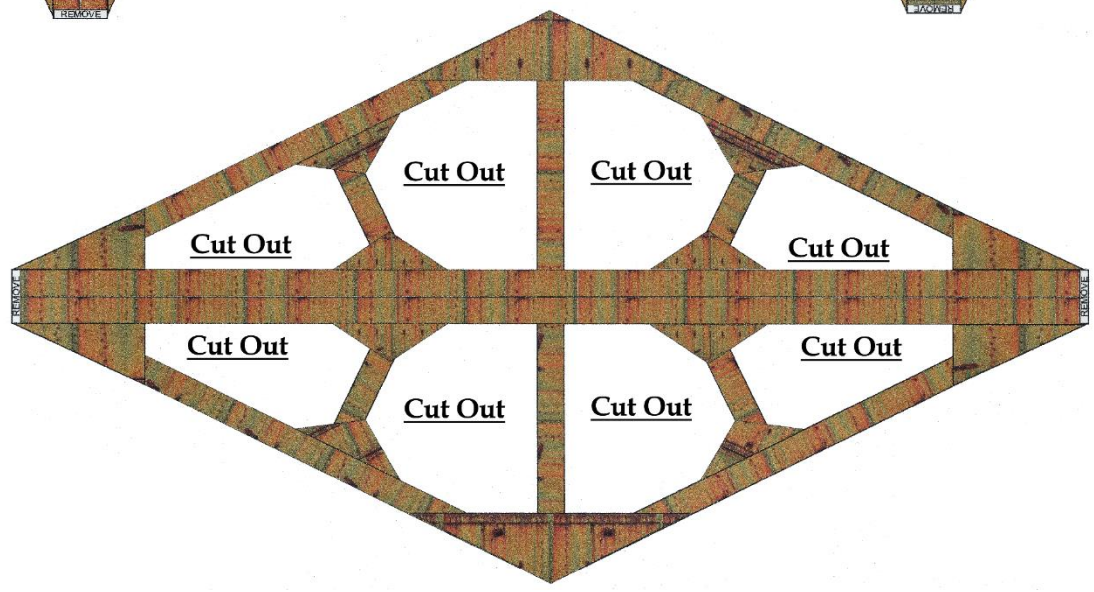
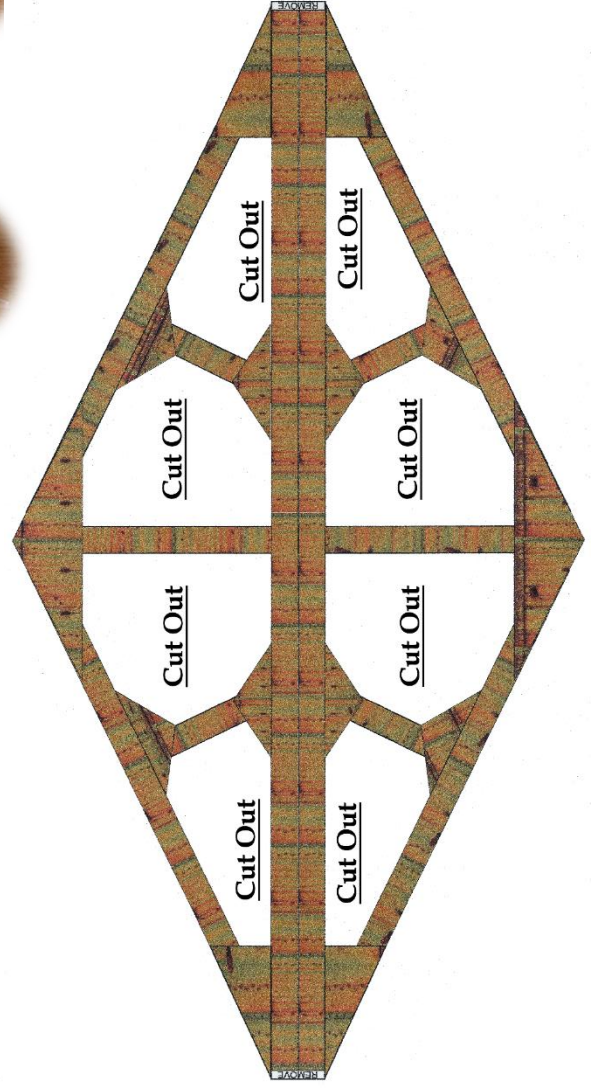
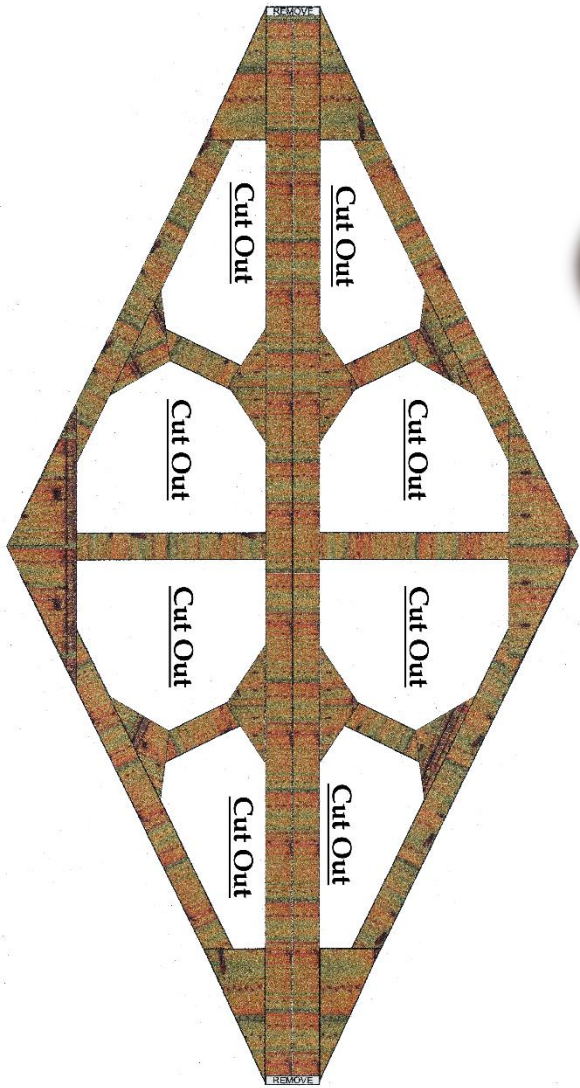
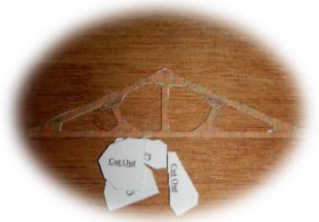

Roundhouse Bay Floor

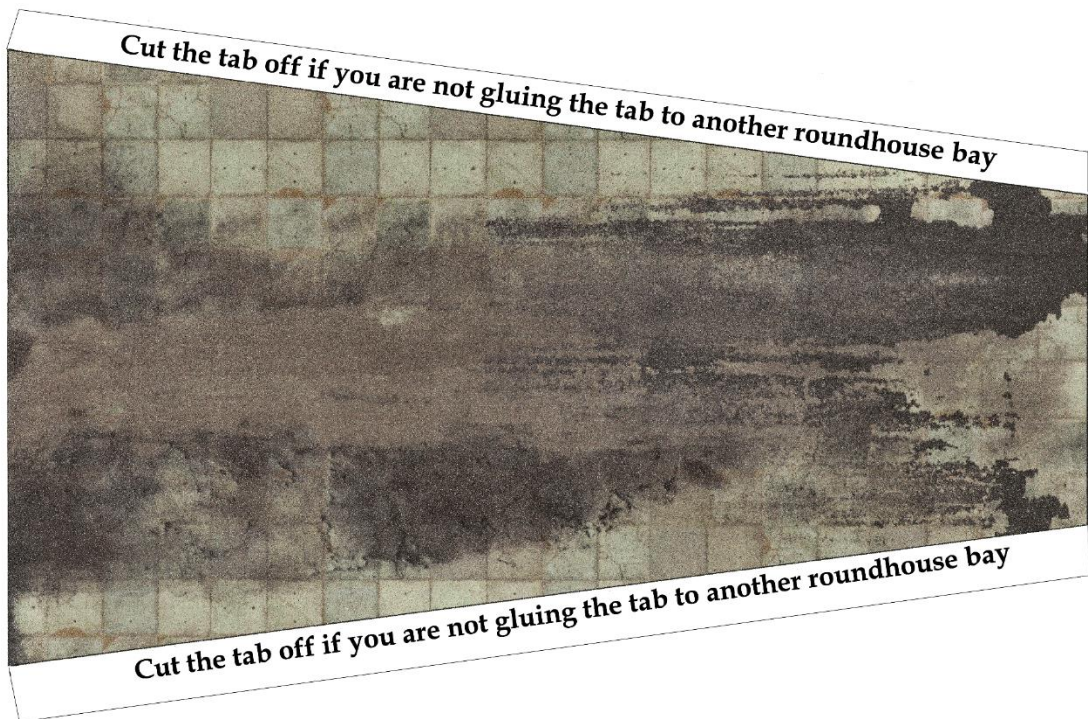

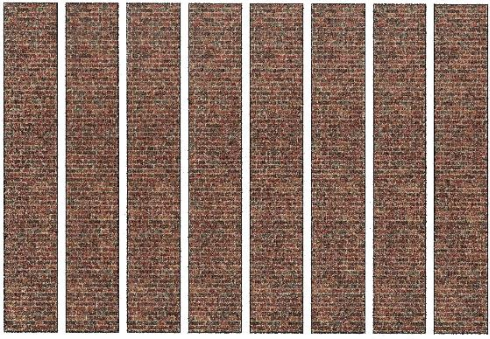

Outside Finishing strips

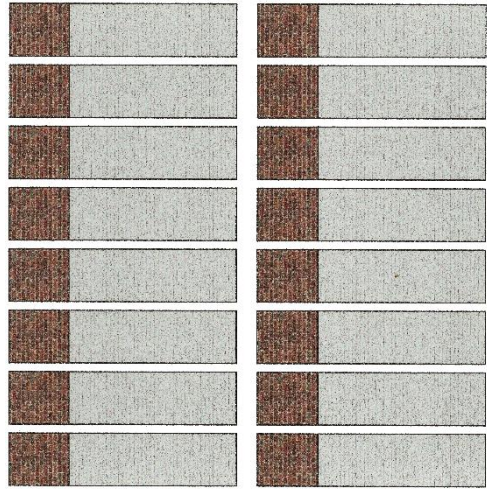

Inside Finishing strips

Glue 3 the front walls together with wall finishing strips and fold outwards

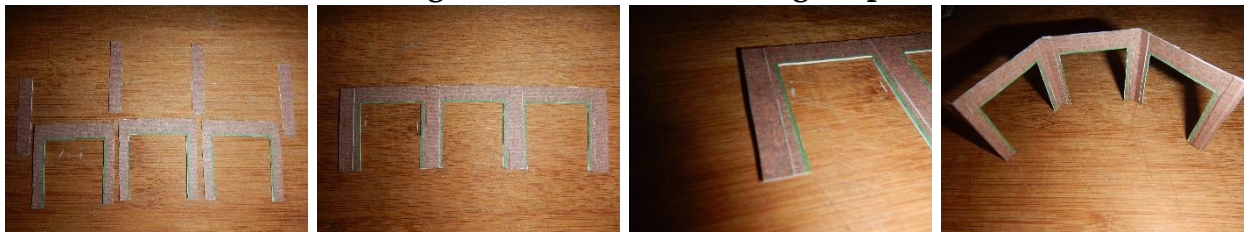

Glue 6 the doors on the front walls



Glue 3 the rear walls together with wall finishing strips

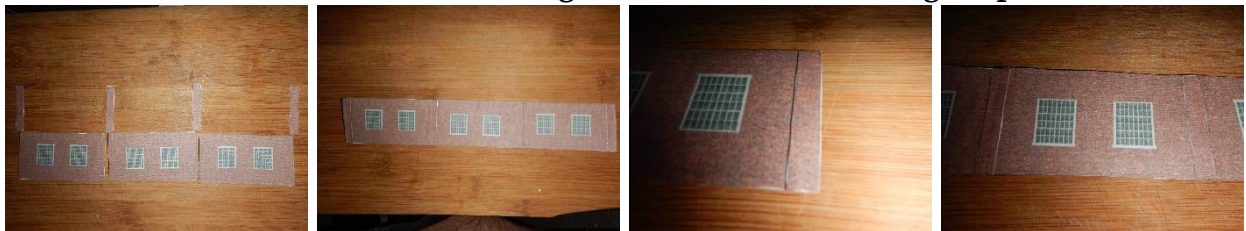

Glue the left & right walls to the rear wall

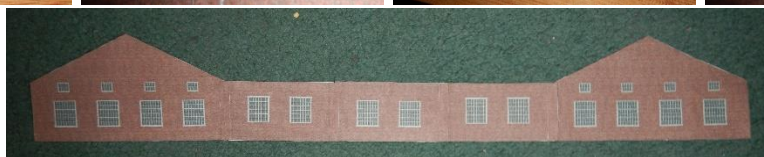
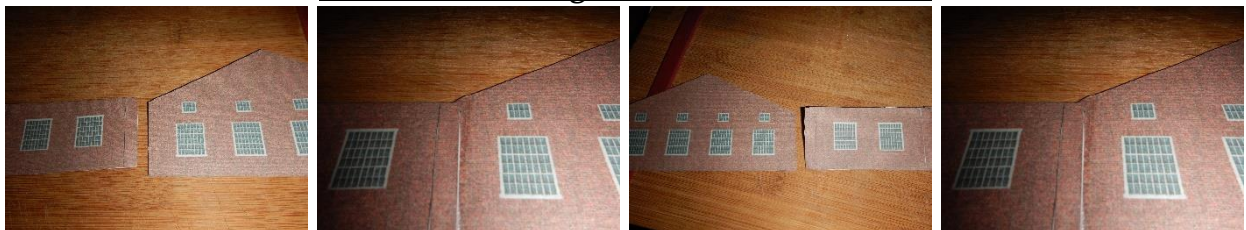

Glue the 3 roundhouse bays base together

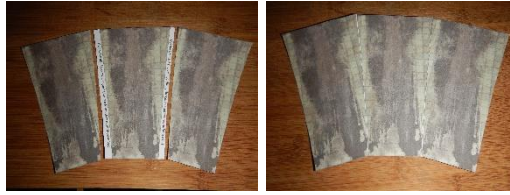

Fold & glue the rear walls to the roundhouse bay base

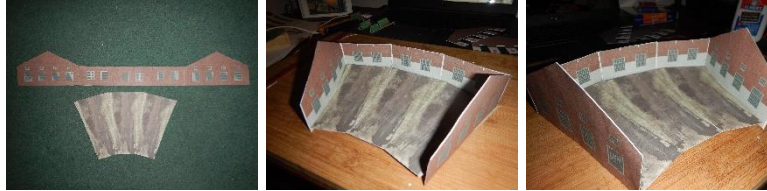

Glue the front walls on the roundhouse base

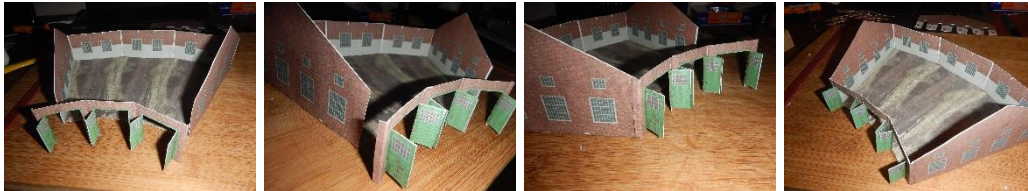

Glue the 2 inside bay dividers with 4 inside finishing strips on each end & fold

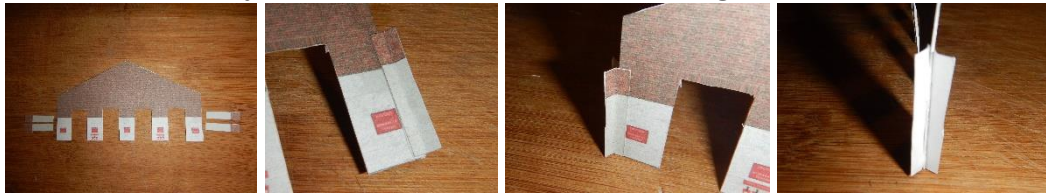

Glue the 2 inside bay dividers in the roundhouse



Fold & glue the remaining inside finishing strips to the 4 corners of the roundhouse

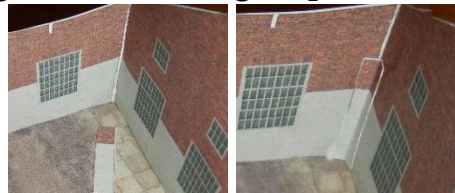

Glue the 6 rafters in the roundhouse. Each roundhouse bay gets 2 rafters at the notches inside.



*** Left Roof Bay Inside Covering ***

**Glue the left roof inside covering on the under side of the left roof top covering.
Print on 110 lb cardstock paper.**

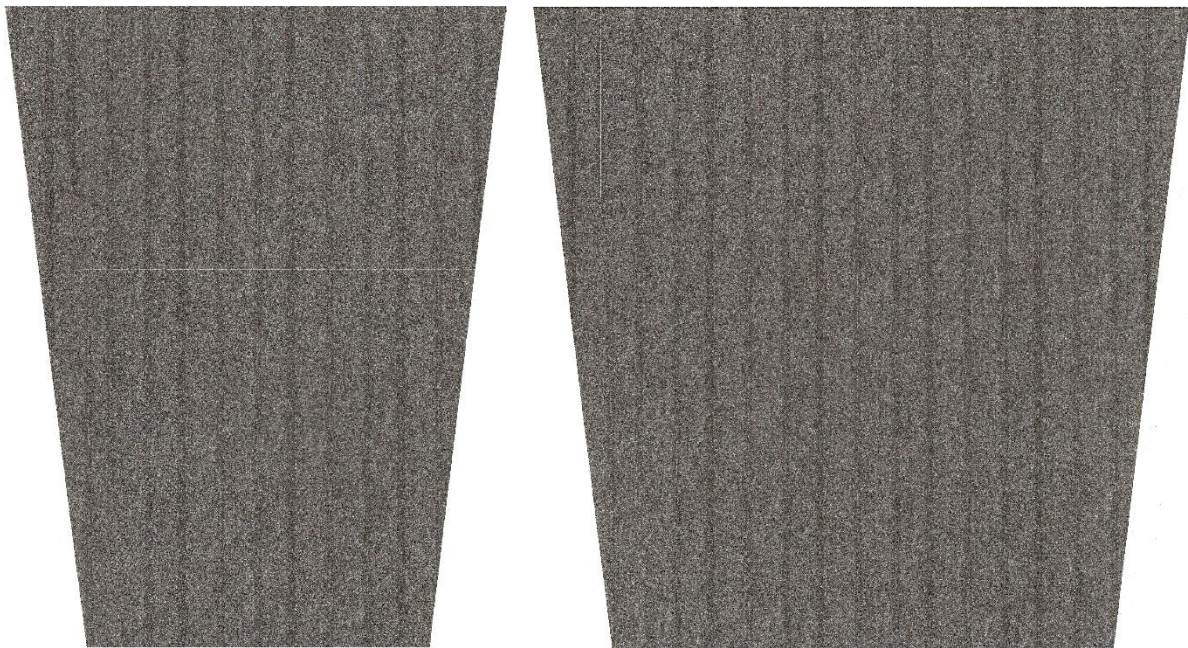
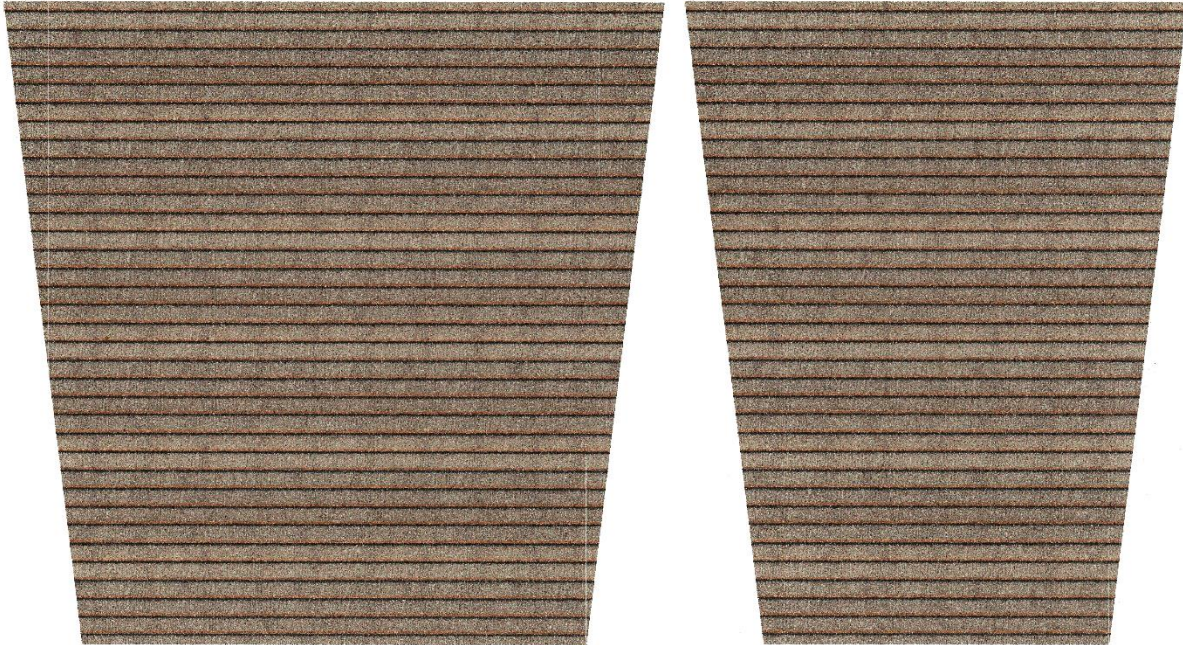

*** Left Roof Bay Top Covering ***

**Glue the left roof top covering on the under side of the left roof inside covering.
Print on 110 lb cardstock paper.**



Finishing Strips (Use for covering seam lines)

*** Right Roof Bay Inside Covering ***

Glue the right roof inside covering on the under side of the right roof top covering
Print on 110 lb cardstock paper

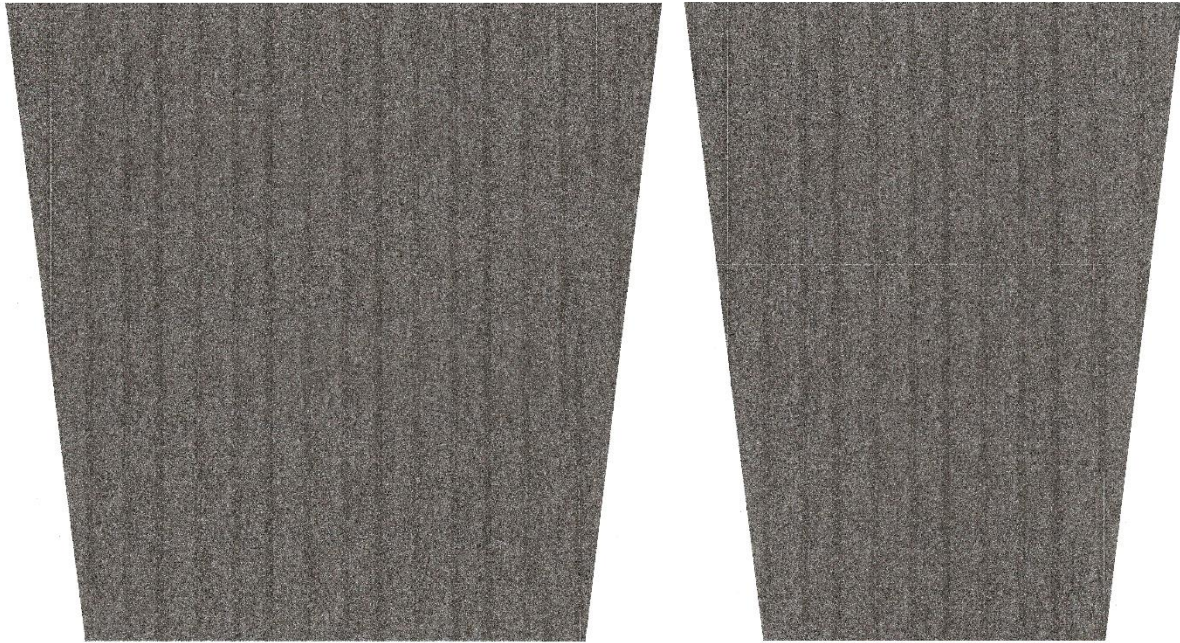
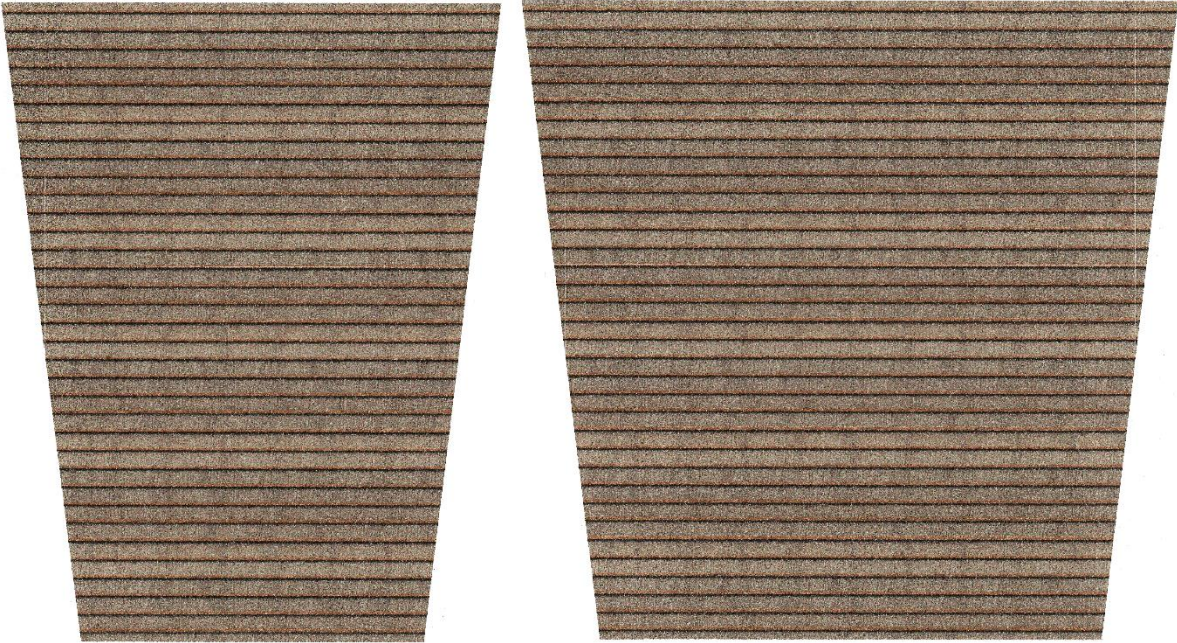

*** Right Roof Bay Top Covering ***

Glue the right roof top covering on the under side of the right roof inside covering.
Print on 110 lb cardstock paper.



Finishing Strips (Use for covering seam lines)

*** Center Roof Bay Inside Covering ***

Glue the center inside covering on the under side of the center roof top covering
Print on 110 lb cardstock paper

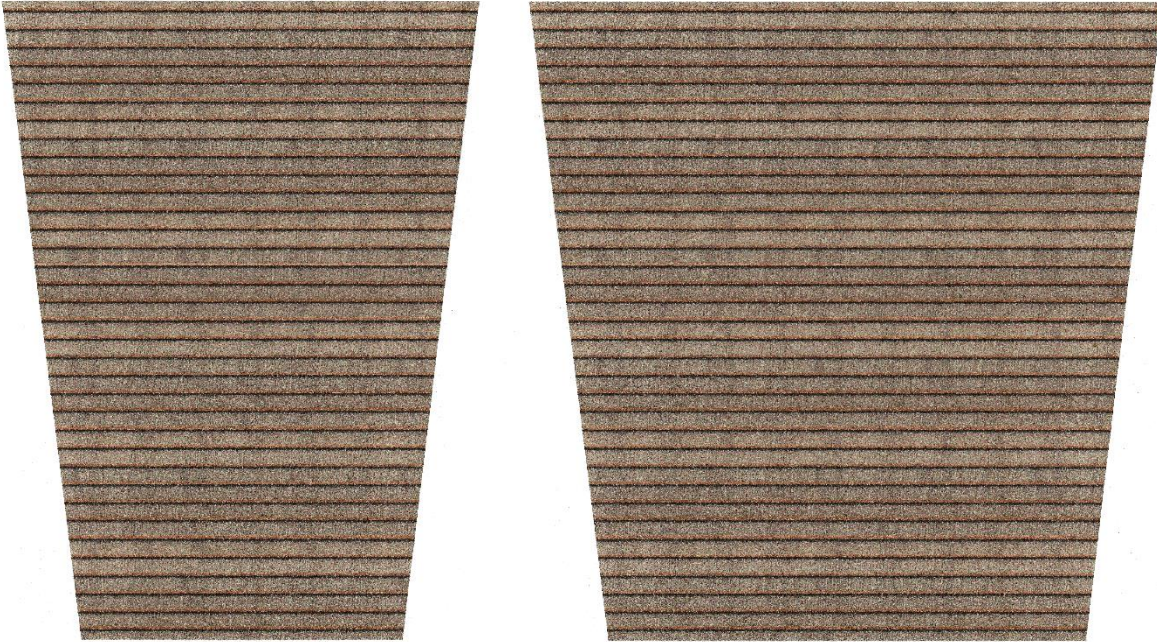

*** Center Roof Bay Top Covering ***

Glue the center roof top covering on the under side of the center roof inside covering
Print on 110 lb cardstock paper

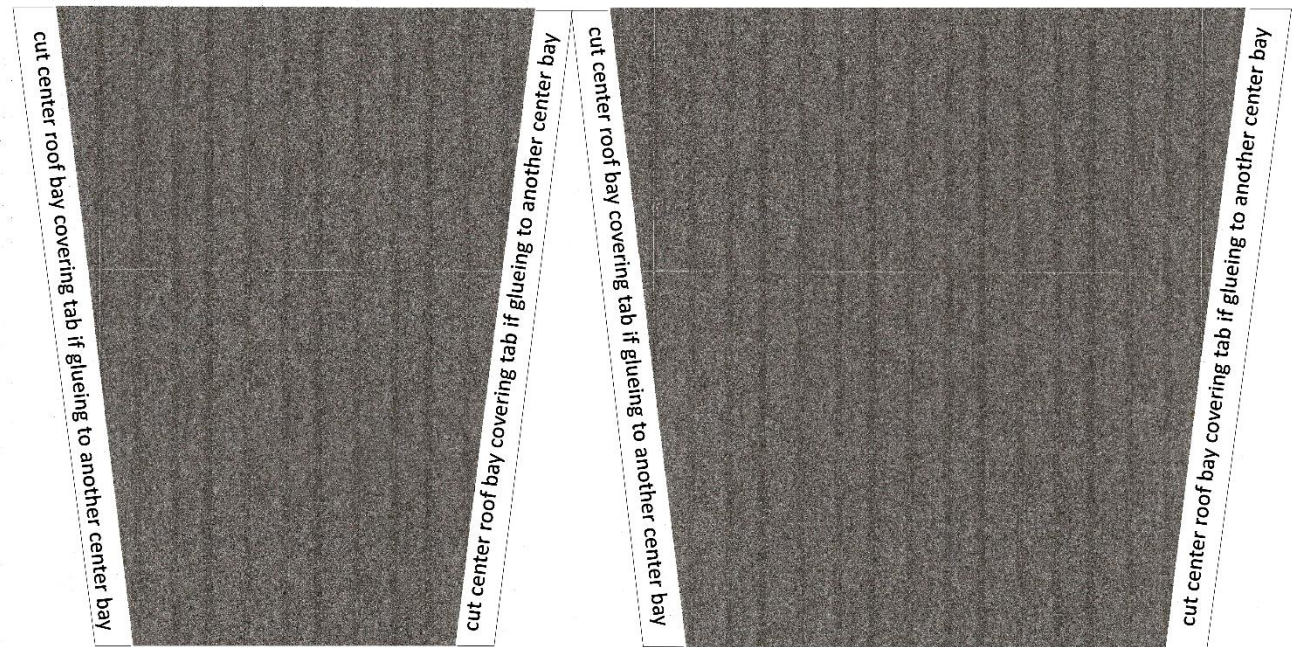

Finishing Strips (Use for covering seam lines)



Cut out & gluing the center finishing strips to the roof also cutting out notches on the tabs

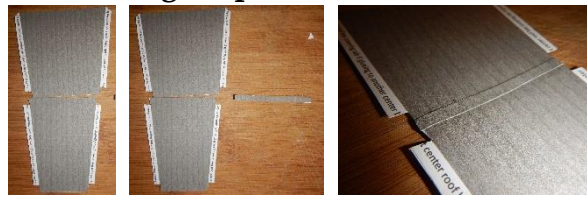

Gluing the inside of the center roof & folding

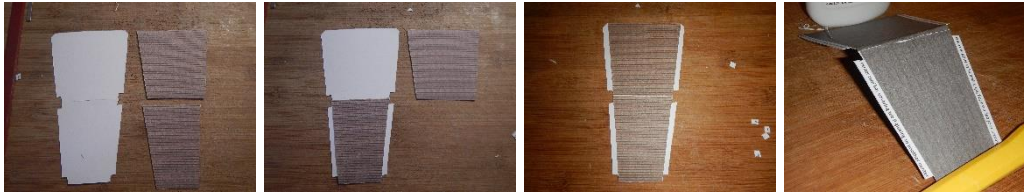

Gluing the right & left roof & folding
(glue the right roof together with the finishing strip like the center roof & repeat for the left roof)



Gluing the inside of the right roof

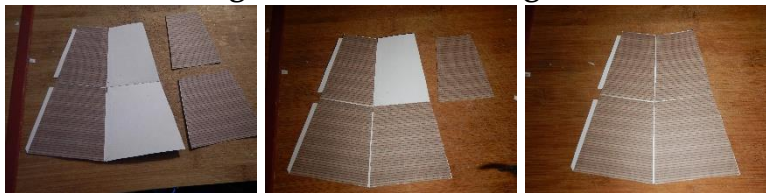

Gluing the roof finishing strip on the right side



Gluing the left roof



Gluing the inside of the left roof



Gluing the roof finishing strip on the left side



Gluing the completed roof on the roundhouse



Chimney



Chimney Top

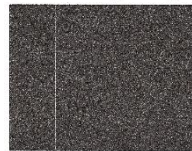

Chimney



Chimney Top



Chimney



Chimney Top



Cut out & folding 3 chimneys & gluing the roof finishing strip



Gluing chimneys on the roundhouse



Finished

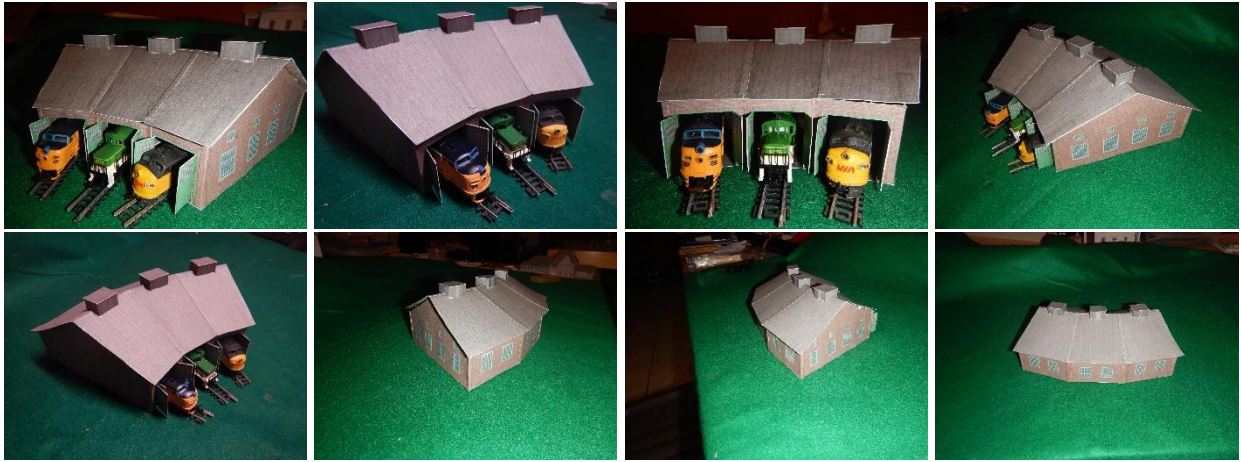

[Click to View Video](#)

Print these windows on transparent paper
Cut out the windows on the roundhouse and glue these windows in its place for a realistic look

